

LONG LAKE (NORTH PORTION) KALAMAZOO COUNTY, MICHIGAN JUNE 21, 2022 TREATMENT MAP

□ = 1 ACRE

Treatment

- Clipper @ 200ppb (Cabomba) = 7 acres
- Diquat @ 1gal/acre (Milfoil) = 0.25 acres
- 2,4-D Amine @ 180lbs/acre (Milfoil) = 1 acre

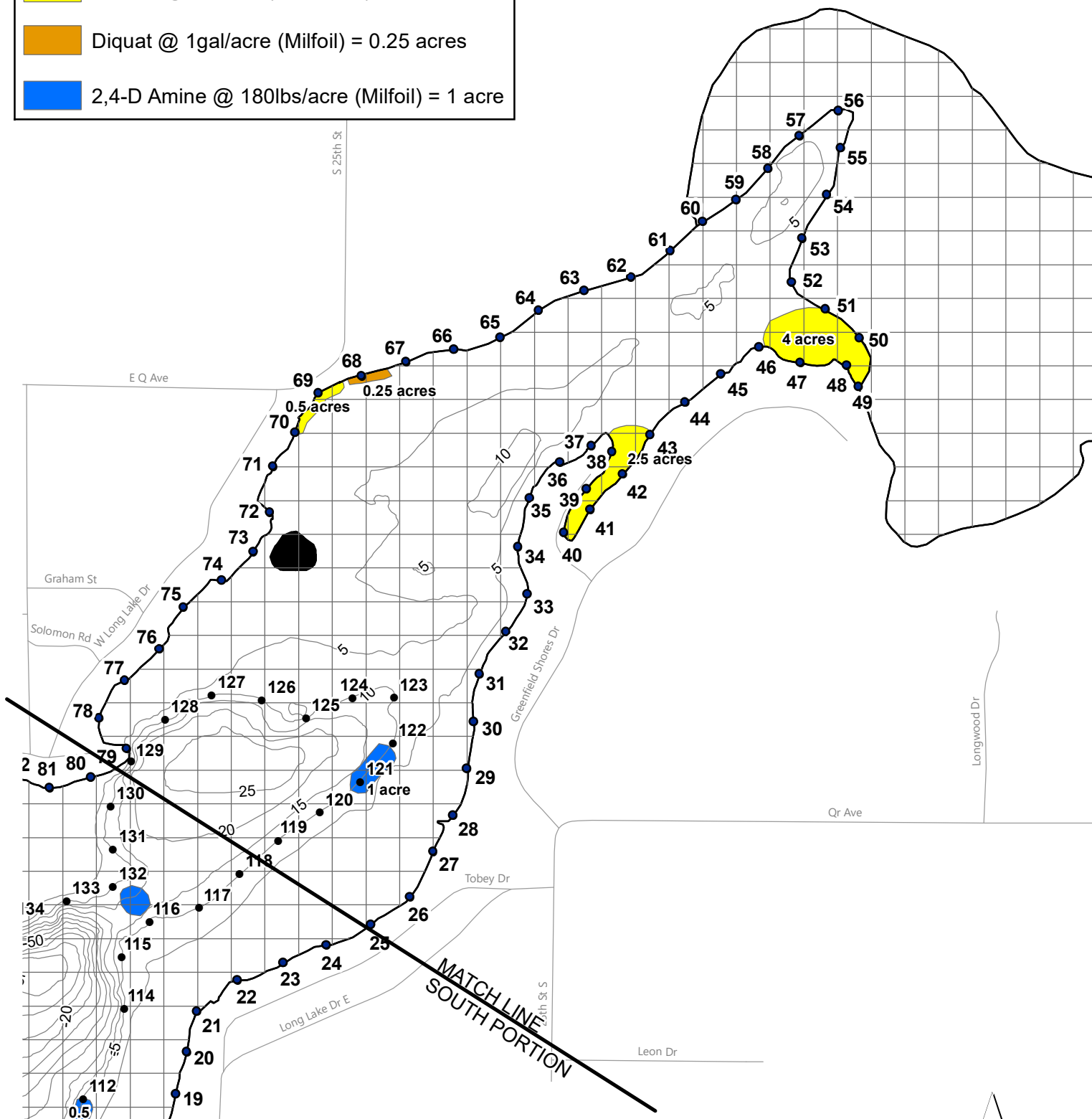

TOTAL LAKE AREA = 496 ACRES
REVISION DATE: MARCH 2022

DEPTH CONTOUR SOURCE - MICHIGAN CONSERVATION DEPARTMENT 1953.

The applicator shall make adjustments, if needed, to comply with EGLE permit requirements.

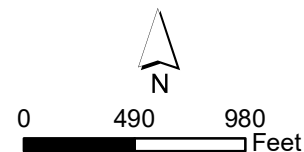

progressive|ae

LONG LAKE (SOUTH PORTION) KALAMAZOO COUNTY, MICHIGAN JUNE 21, 2022 TREATMENT MAP

□ = 1 ACRE

Treatment

- 2,4-D Amine @ 180lbs/acre (Milfoil) = 1 acre
- Algae Control w/ Chelated Copper (1.5 acres)

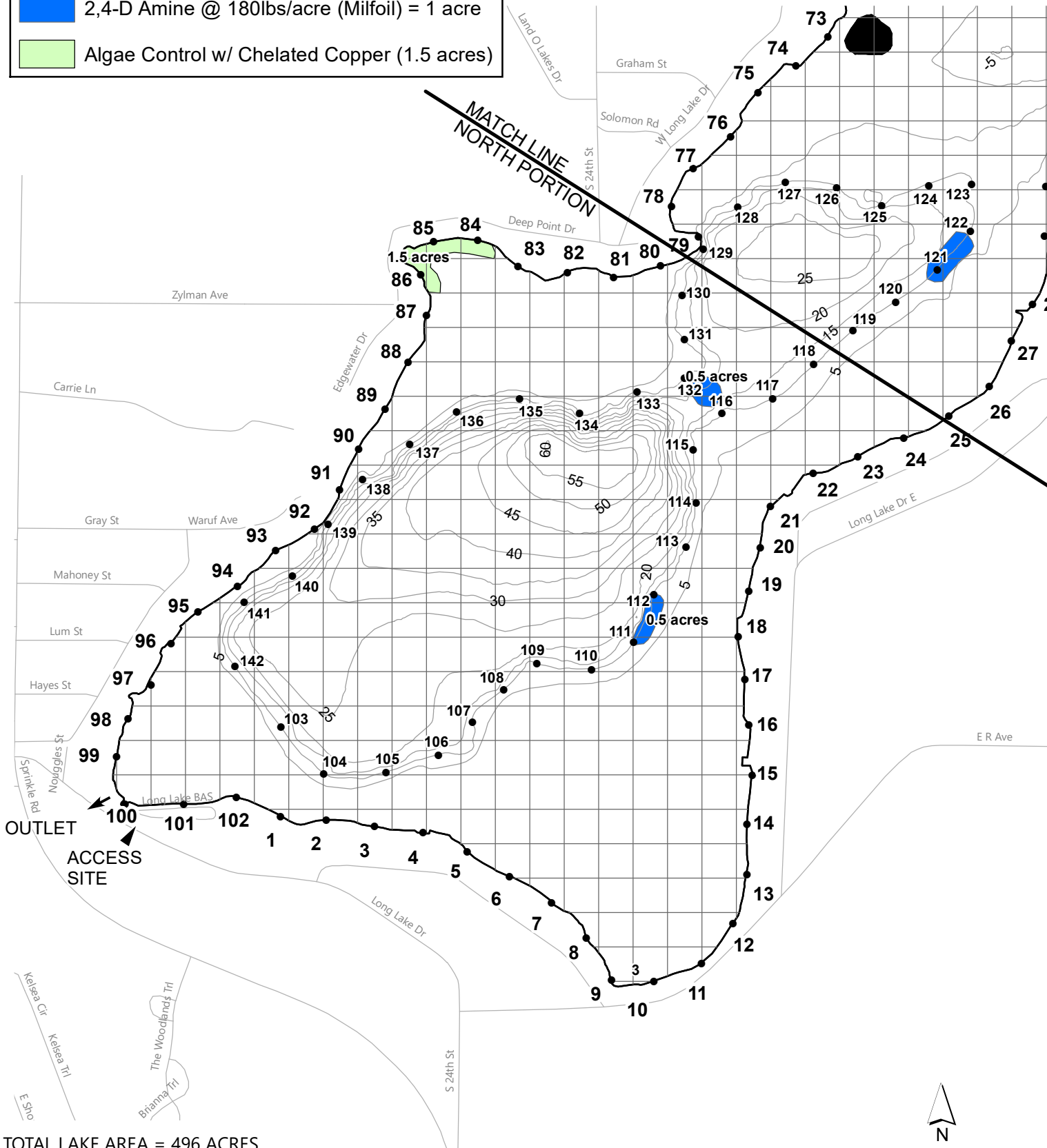

TOTAL LAKE AREA = 496 ACRES

REVISION DATE: MARCH 2022

DEPTH CONTOUR SOURCE - MICHIGAN CONSERVATION DEPARTMENT 1953.

The applicator shall make adjustments, if needed, to comply with EGLE permit requirements.

progressive|ae